

# PLAT OF SURVEY

J.K. SURVEYING INC.  
13705 WILLOWBEND LANE  
LAKE GENEVA, WI 53147  
262-248-1097

PREPARED FOR REEVES CONSTRUCTION

OF  
LOT 1 OF CERTIFIED SURVEY MAP 3258, BEING A REDIVISION OF CERTIFIED SURVEY MAP 2540,  
BEING A PART OF THE SOUTHEAST 1/4 OF THE SOUTHWEST 1/4 AND THE SOUTHWEST 1/4 OF THE  
SOUTHEAST 1/4 OF SECTION 8, TOWN 1 NORTH, RANGE 17 EAST, TOWN OF LINN, WALWORTH  
COUNTY, WISCONSIN

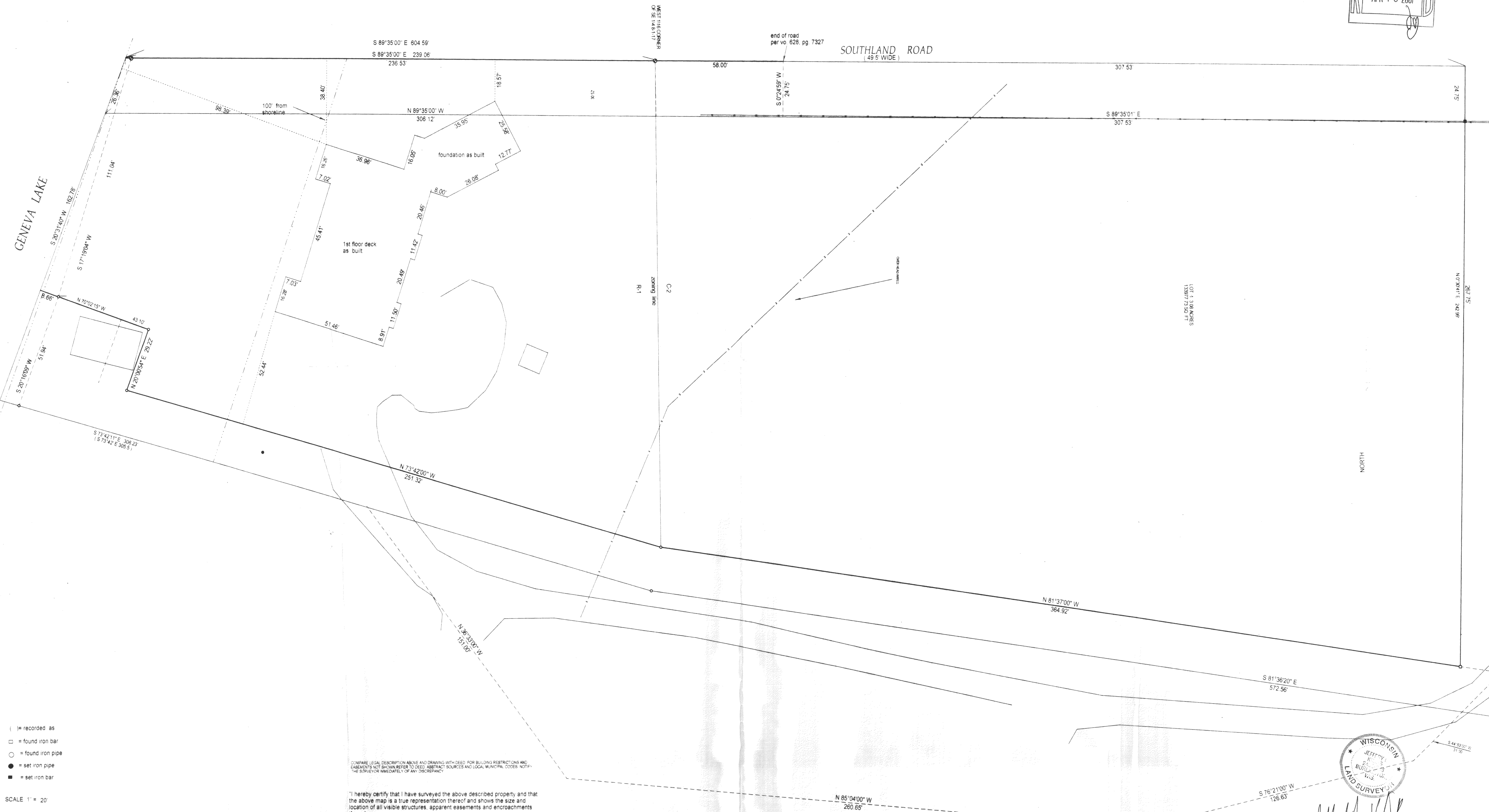
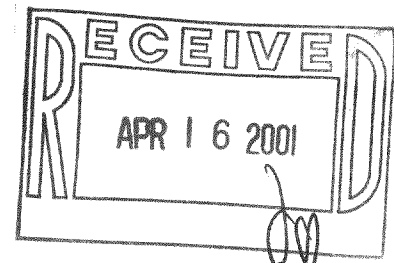

- ( ) = recorded as
- = found iron bar
- = found iron pipe
- = set iron pipe
- = set iron bar

SCALE 1" = 20'

JOB # 00-567

TAX ID # 1A32800001

COMPARE LEGAL DESCRIPTION ABOVE AND DRAWING WITH DEED FOR BUILDING RESTRICTIONS AND  
EASEMENTS NOT SHOWN REFER TO DEED. ABSTRACT SOURCES AND LOCAL MUNICIPAL CODES, NOTED.  
THE SURVEYOR IMMEDIATELY OF ANY DISCREPANCY

"I hereby certify that I have surveyed the above described property and that  
the above map is a true representation thereof and shows the size and  
location of all visible structures, apparent easements and encroachments  
if any."  
This survey is made for the present owners of the property, and those who  
purchase, mortgage, or guarantee the title thereto, within one year from  
the date hereof

DATED THIS 29 TH DAY OF JANUARY 2001

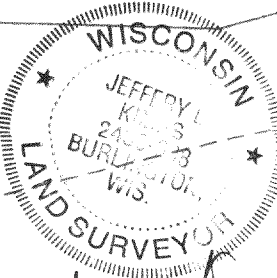

Jeffrey L. Knips  
JEFFREY L. KNIPS, R.L.S. #436  
(ORIGINAL IF SIGNED IN RED)

1A-3258-1  
117-2000